

ELEVATION

SECTION ON A-B

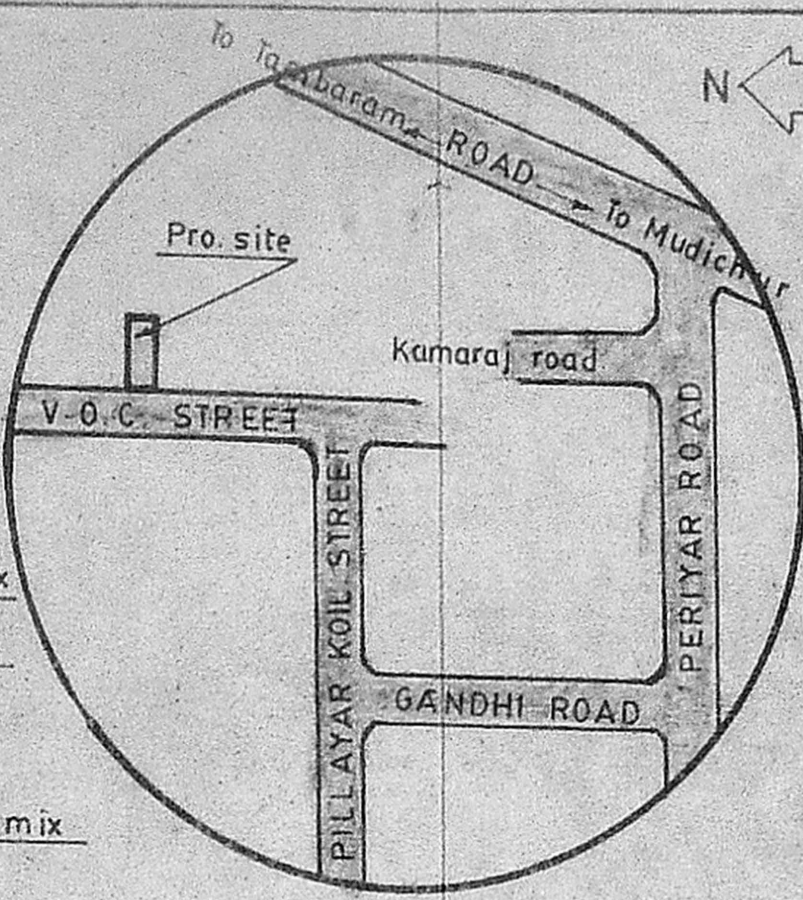

KEY PLAN (Not to scale)

PLAN SHOWING THE PROPOSED CONSTRUCTION OF THE RESIDENTIAL BUILDING IN PLOT No.161 S.No.304 OF PARVATHY NAGAR EXTENSION V.O.C. STREET OLD PERUNGALATHUR MADRAS SCALE 1" = 8'0" (1:100)

REFERENCE -

D. DOOR	3'0"X7'0" (091X213)
DI. DOOR	2'6"X7'0" (076X213)
W WINDOW	5'0"X4'6" (153X137)
WI WINDOW	3'0"X4'6" (091X137)
V. VENTILATER	3'0"X2'0" (091 X061)

Planning Permit No. A/1480/90
APPROVED
 SUBJECT TO CONDITIONS IN THIS ORDER
 No. A2/15711/90
 S. Jayaram
 12-11-90
 FOR MEMBER SECRETARY
 MADRAS METROPOLITAN DEVELOPMENT AUTHORITY
 MADRAS - 600 008

MMDA A/PP No. /	AREA :-
C.No. A2/15711/90	Proposed plinth area 495 sft (45.99sq.m)
Ass. /	Site extent 2819 sft (261.89sqm)
Scrutiny /	
PART I	
PART II	COLOUR INDEX :-
A.P.	PROPOSED WORK
	BOUNDARY
	ROAD D.P.

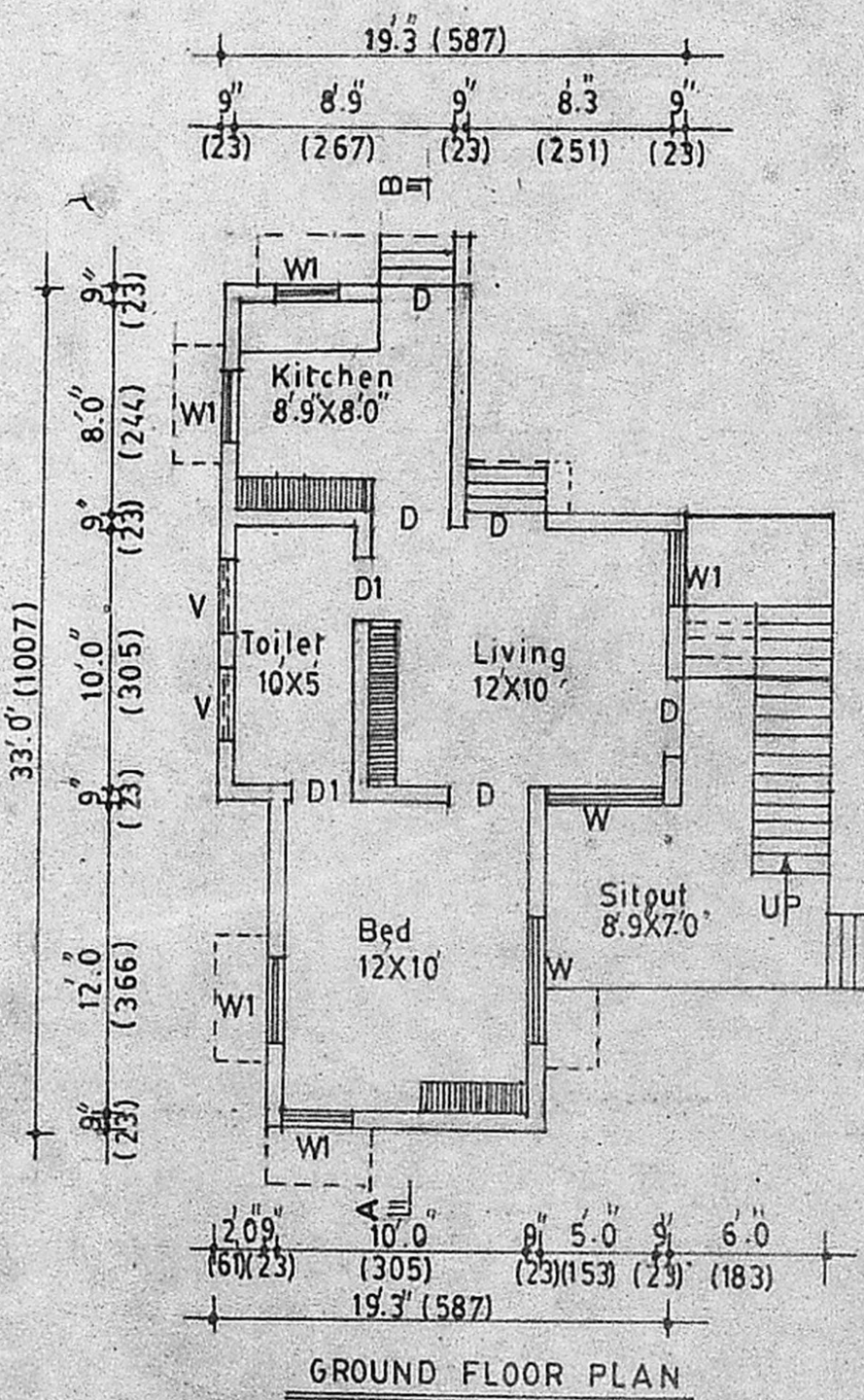

GROUND FLOOR PLAN

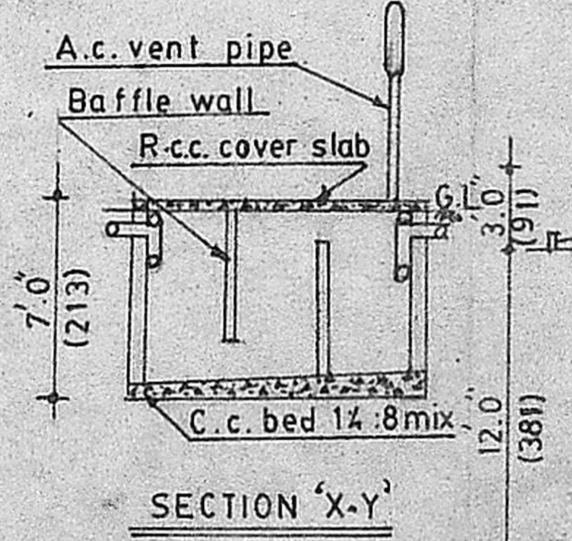

SECTION 'X-Y'

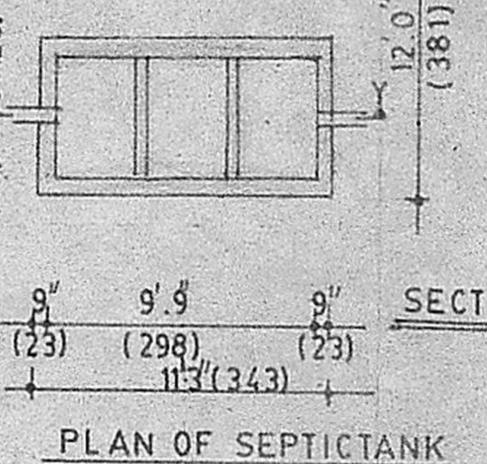

PLAN OF SEPTICTANK

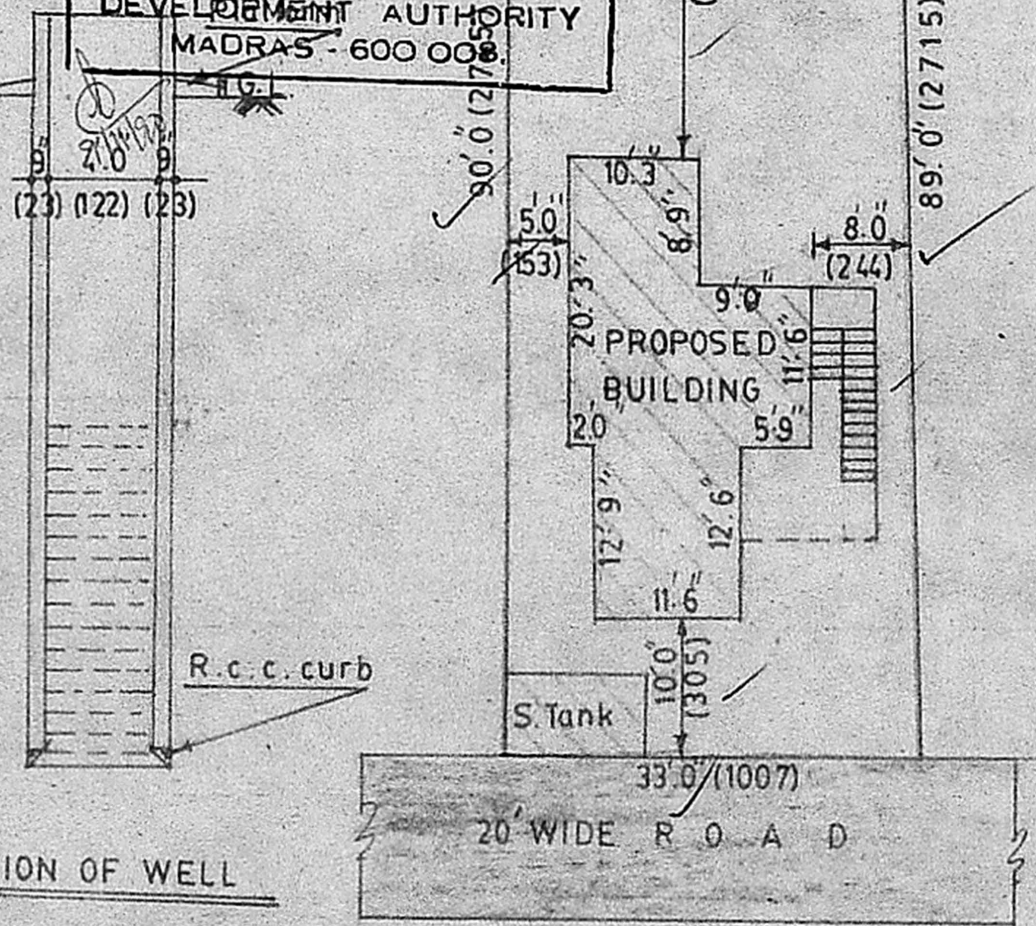

SITE PLAN SCALE 1" = 16.0" (1:200)

OFFICIAL USE

(M. PAUL RAJ)
 OWNER

P.C. GOWRISHANKAR B.E., S.C.E.
 Civil & Structural Engineer
 Class: I: Licensed Surveyor No. /
 Corporation of Madras,
 Off: 15/1, Govindan Road,
 (Near Srinivasa Theatre)
 West Mambalam, Madras-33

ENGINEER